



Montecito Sanitary District

CONSTRUCTION NOTICE

SEWER MAIN REHAB PROJECT

Montecito Sanitary District is committed to protecting public health and safety and to preserving the natural environment through the collection, treatment and disposal of wastewater in the most cost-effective way possible.

PROJECT DESCRIPTION:

In March, the Montecito Sanitary District (MSD) will begin construction on its **2025 Sewer Main Cured-in-Place-Pipe (CIPP) Lining Project**. This work will rehabilitate approximately 1.2 miles of existing sewer mains that carry wastewater from homes and businesses to the District's wastewater treatment plant. Much of MSD's wastewater system was originally installed in the 1960s using vitrified clay pipe, a common material at the time.

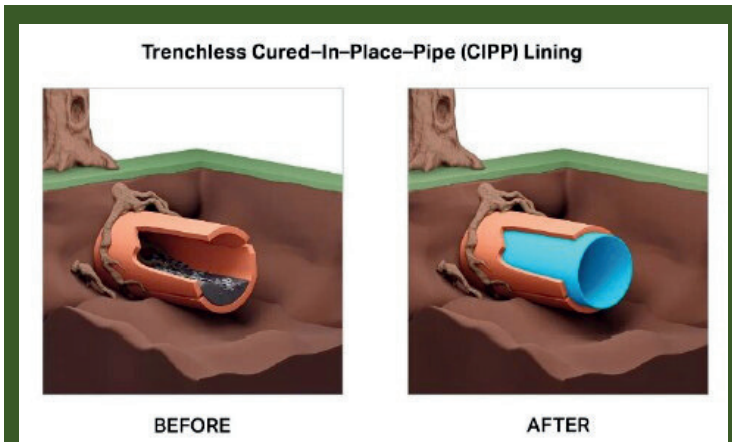

WHAT TO EXPECT:

Timeline: March - July 2026

Project Area: Olive Mill Road, Danielson Road, South Jameson Lane, and North Jameson Lane (Map Attached)

During Construction You May Notice:

- A temporary "glue-like" odor (see attached fact sheet for more info)
- Temporary traffic control and vehicles near manholes
- A visible steam vent where crews are working on pipe replacement
- Personnel working extended hours (daytime through evening)

This project will proactively rehabilitate these pipelines to ensure continued reliability and protect public health and the environment.

Using CIPP technology, MSD can renew existing pipelines without extensive excavation. This trenchless method creates a durable new pipe within the existing line, extending the system's service life while minimizing disruption to customers and roadways.

PROJECT BENEFITS:

- Improved long-term system reliability
- Reduced risk of pipeline failures and spills
- Protects public health and the environment
- Reduces the likelihood of emergency repairs

DISTRICT PROJECT MANAGER:

For more information or any questions, please contact:

Jon Turner, P.E.
Construction Manager
(805) 518-2992

To learn more about this and other District projects, visit www.MontSan.org.

